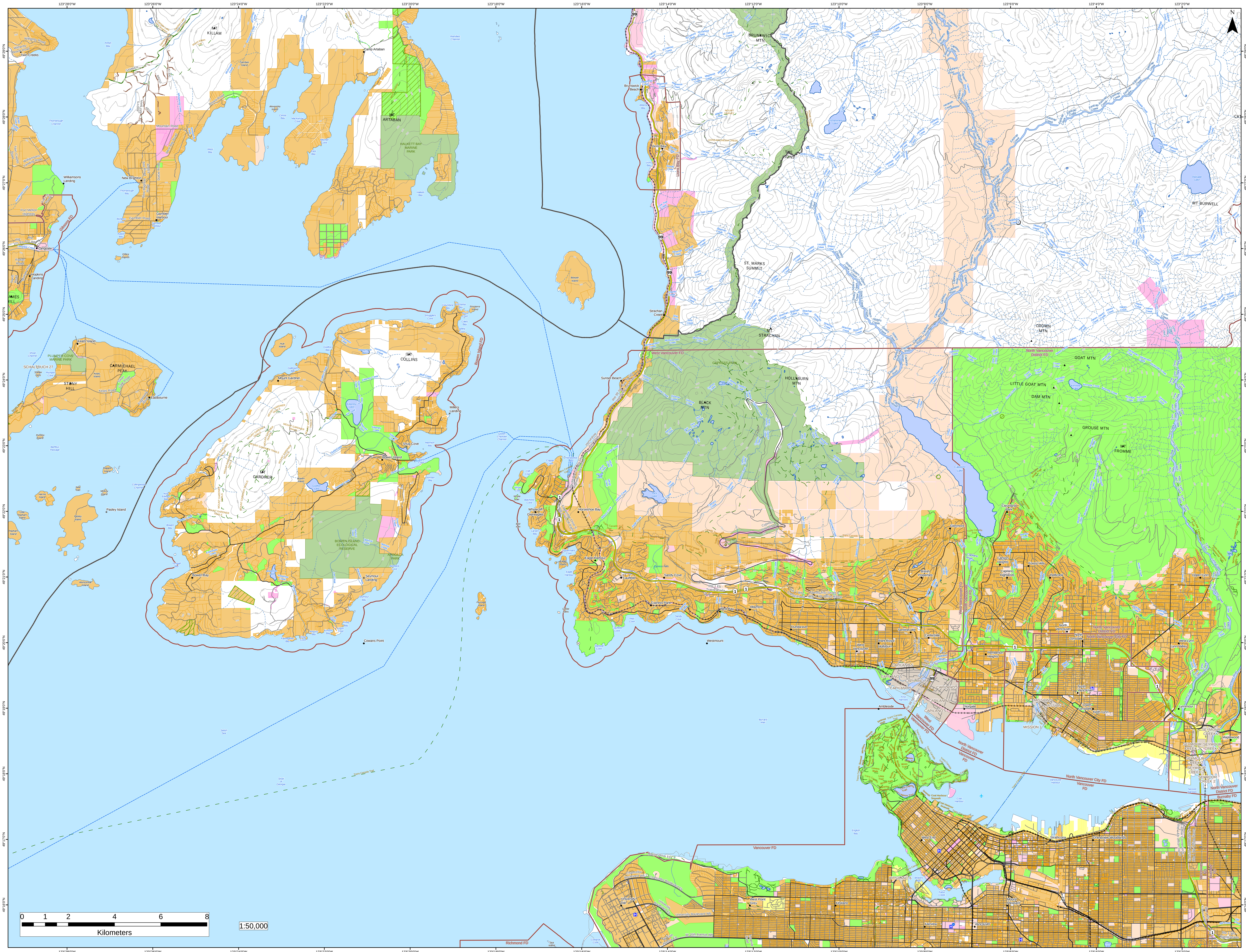

123°28'0"W
123°26'0"W
123°24'0"W
123°22'0"W
123°20'0"W
123°18'0"W
123°16'0"W
123°14'0"W
123°12'0"W
123°10'0"W
123°8'0"W
123°6'0"W
123°4'0"W
123°2'0"W
49°29'0"N
49°28'0"N
49°27'0"N
49°26'0"N
49°25'0"N
49°24'0"N
49°23'0"N
49°22'0"N
49°21'0"N
49°20'0"N
49°19'0"N
49°18'0"N
49°17'0"N
49°16'0"N
N
MT KILLAM
Camp Artaban
MT ARTABAN
HALKETT BAY MARINE PARK
Twin Creeks
Williamsons Landing
New Brighton
Gambier Harbour
Langdale
Hopkins Landing
Gibsons FD
Keats Island
PLUMPER COVE MARINE PARK
SCHALTUUCH 27
CARMICHAEL PEAK
STONY HILL
Eastbourne
Pasley Island
Bowyer Island
Hutt Island
Mount Gardner
MT COLLINS
MT GARDNER
Millers Landing
Snug Cove
Bowen Island
Bowen Island FD
BOWEN ISLAND ECOLOGICAL RESERVE
APODACA PARK
Bowen Bay
Seymour Landing
Cowans Point
Brunswick Beach
Lions Bay
Lions Bay FD
Strachan Creek
BRUNSWICK MTN
THE LIONS
ST. MARKS SUMMIT
MT STRACHAN
CROWN MTN
MT BURWELL
West Vancouver FD
North Vancouver District FD
CYPRESS PARK
HOLLYBURN MTN
BLACK MTN
Sunset Beach
GOAT MTN
LITTLE GOAT MTN
DAM MTN
GROUSE MTN
MT FROMME
Horseshoe Bay
Whytecliff
Gleneagles
Eagle Harbour
Caulfeild
Sandy Cove
Cypress Park
West Bay
Altamont
Dundarave
West Vancouver
Westmount
Park Royal
Hollyburn
Sentinel Hill
Cedardale
British Properties
Glenmore
Cleveland Park
Canyon Heights
Capilano Highlands
Forest Hills
Delbrook
Pemberton Heights
North Vancouver
North Lonsdale
Upper Lynn
West Lynn
Lynn Valley
Lynnmour
Maplewood
Lower Lonsdale
Keith-Lynn
Norgate
Ambleside
CAPILANO 5
MISSION 1
SEYMOUR CREEK 2
North Vancouver City FD
Vancouver FD
Burnaby FD
Richmond FD
West End
Strathcona
Grandview-Woodlands
Kitsilano
KITSILANO 6
West Point Grey
University Hill
Mount Pleasant
Fairview
Vancouver
Salish Sea
Strait of Georgia
Burrard Inlet
English Bay
Vancouver Harbour
Trans Canada Trail
Capilano Lake
0 1 2 4 6 8
Kilometers
1:50,000